

PLAN SHOWING THE PRO. BUILDING IN PLOT No 12, S.No 93/2, POLICHALUR, VILLAGE,
ST THOMAS MOUNT PANCHYAT UNION SAIDAPET TALUK. SCALE 1:8

(AGATHESWARAR NAGAR)

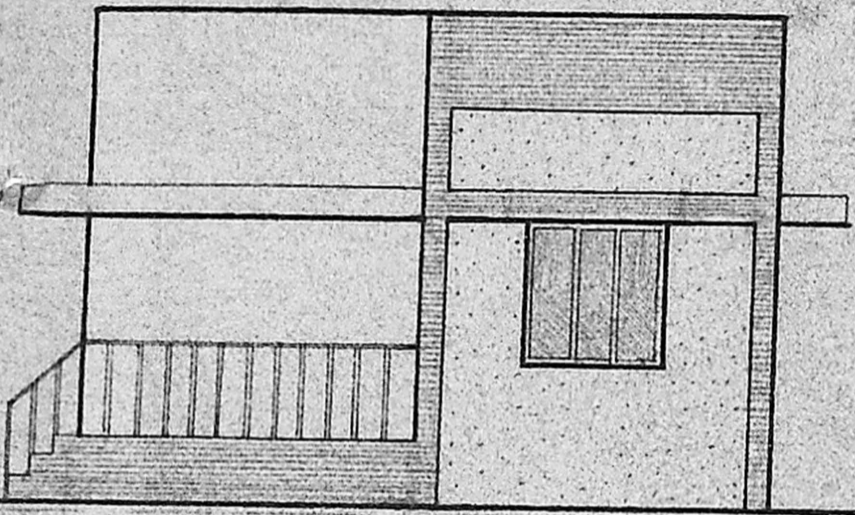

ELEVATION

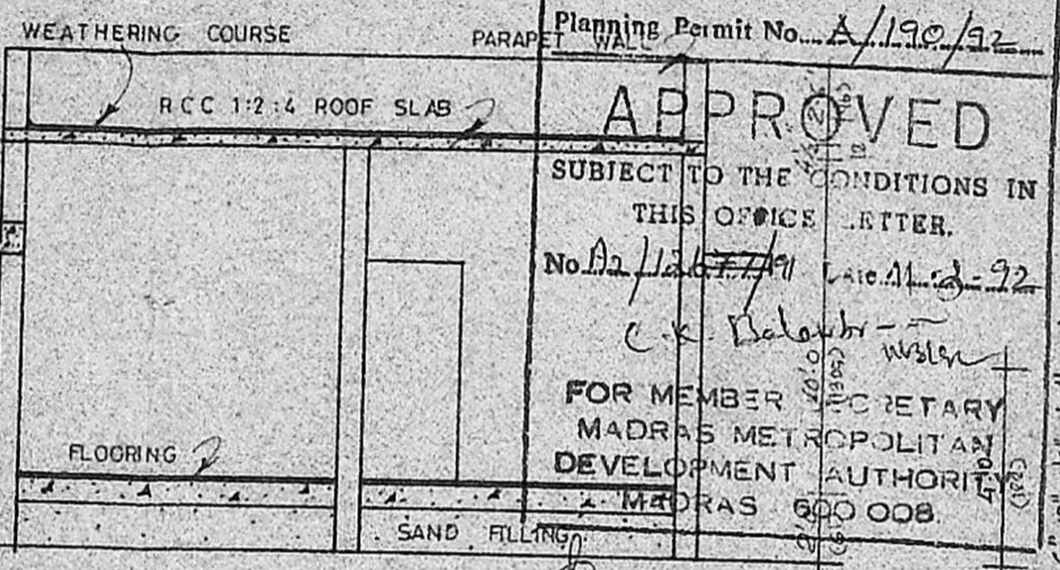

SECTION ON AB

Planning Permit No. A/190/92
APPROVED
SUBJECT TO THE CONDITIONS IN THIS OFFICE LETTER.
No. A2/12677/91 Date 11-3-92
C.K. Balakrishnan
FOR MEMBER SECRETARY
MADRAS METROPOLITAN
DEVELOPMENT AUTHORITY
MADRAS 600 008

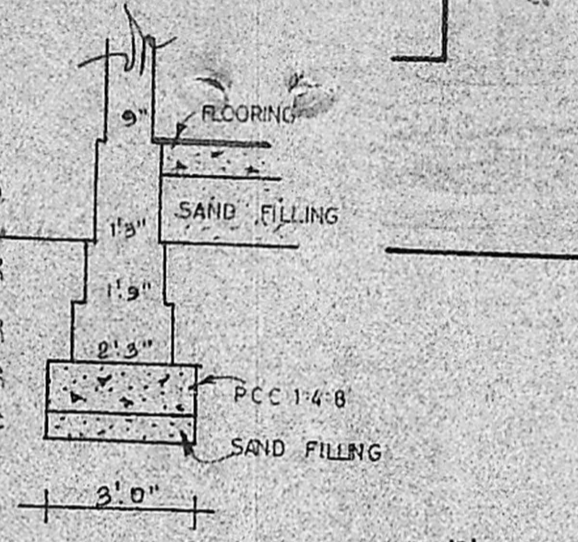

TYP FOUNDATION DETAILS

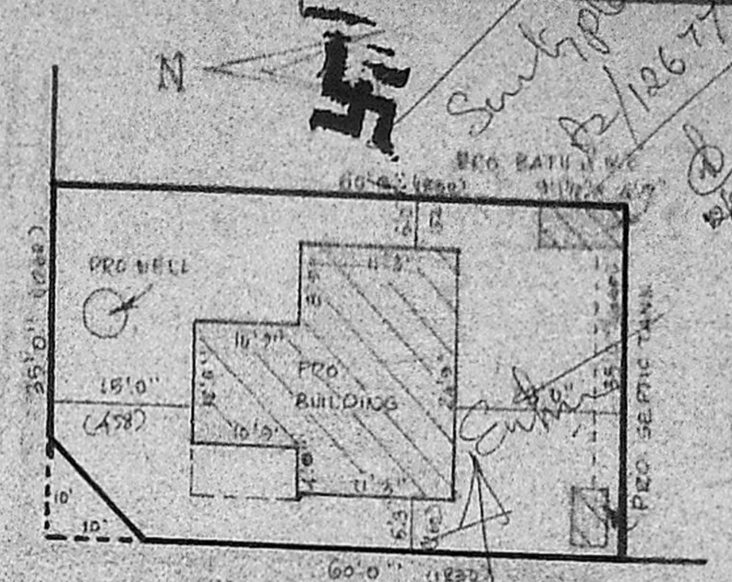

20' WIDE ROAD
RAJAVELU STREET EXT

SITE PLAN SCALE 1:20
MMDA (A)/PP NO. 1
C.No. 12/12677/91

Asst.	
Scrutiny	JOINERY
D PART DOOR	12/191 3' 3" x 6' 6"
D PART DOOR	3' 0" x 6' 6"
D DOOR	2' 6" x 6' 0"
W WINDOW	4' 6" x 4' 6"
V WINDOW	4' 6" x 3' 0"
V VENTILATOR	3' 0" x 2' 0"

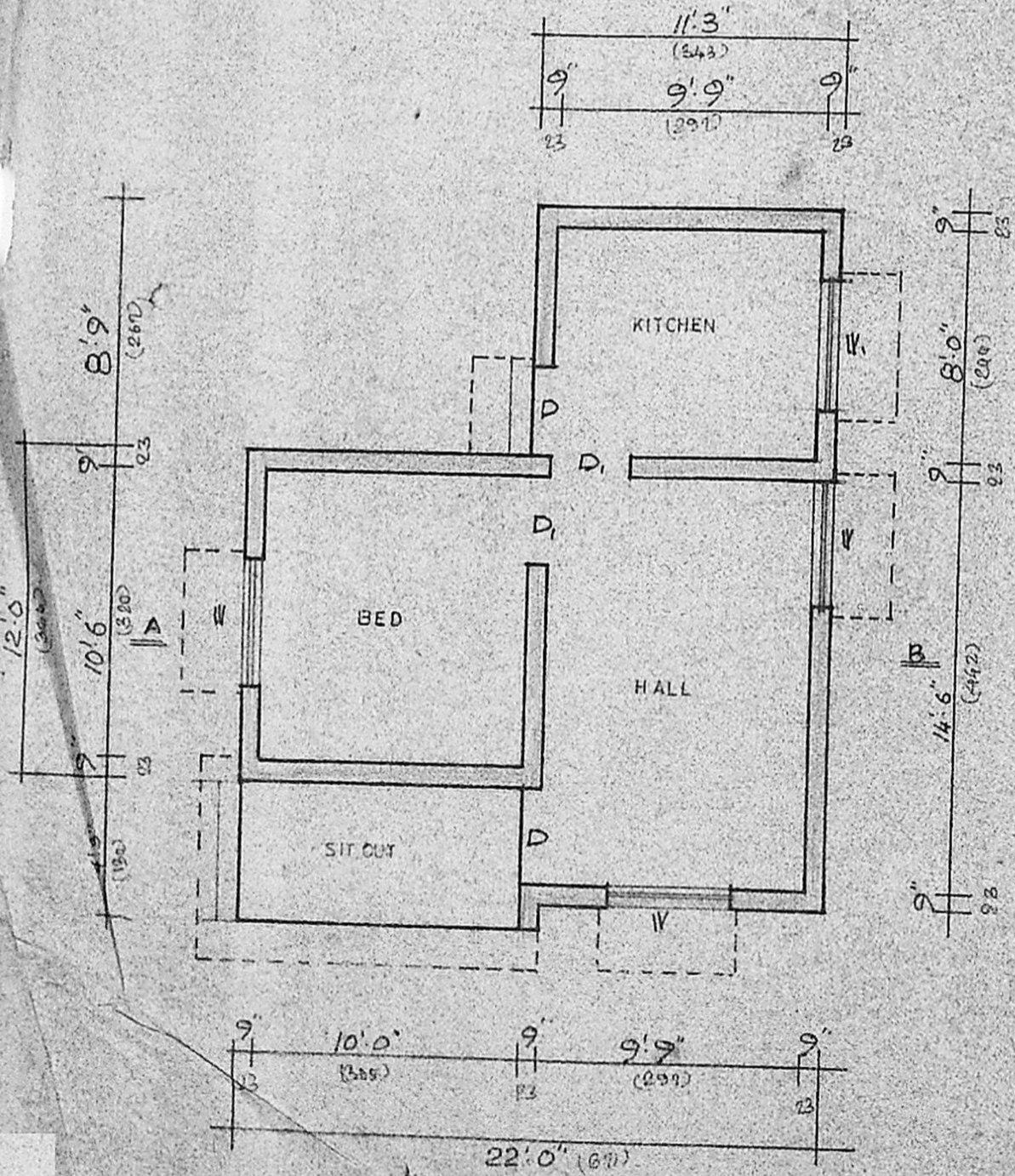

PLAN

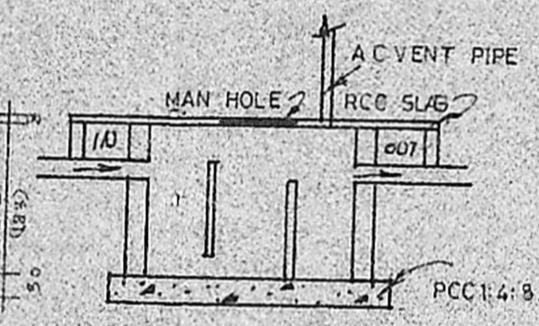

DETAILS OF SEPTIC TANK

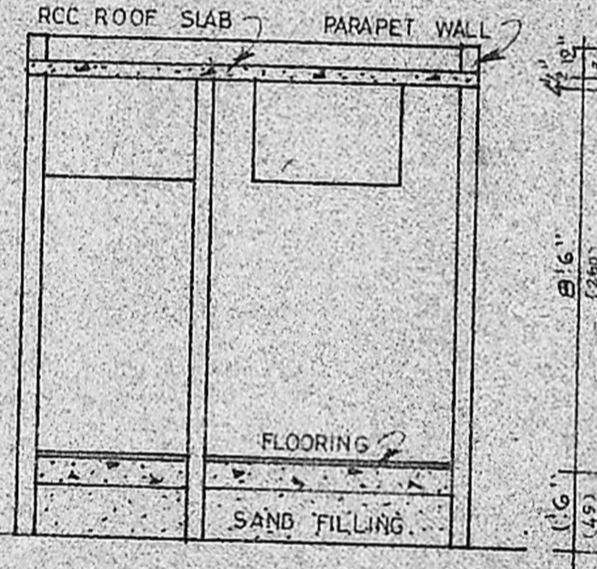

SECTION ON CD

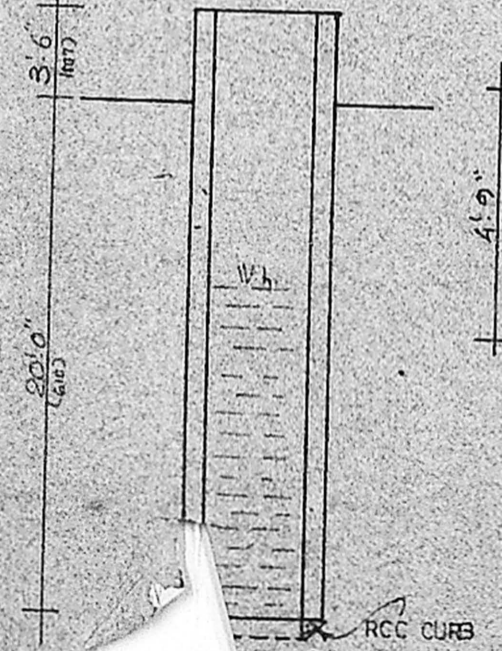

DETAIL OF WELL

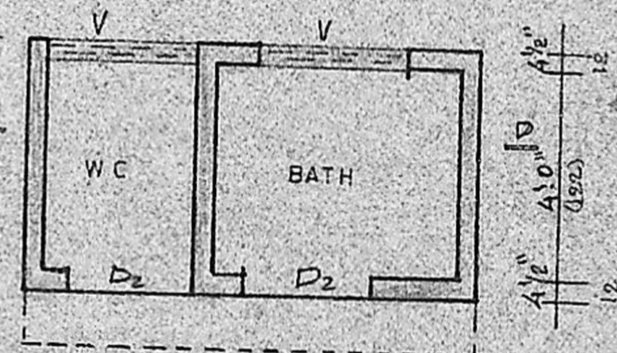

PLAN OF BATH & W.C

SCALE 1:4

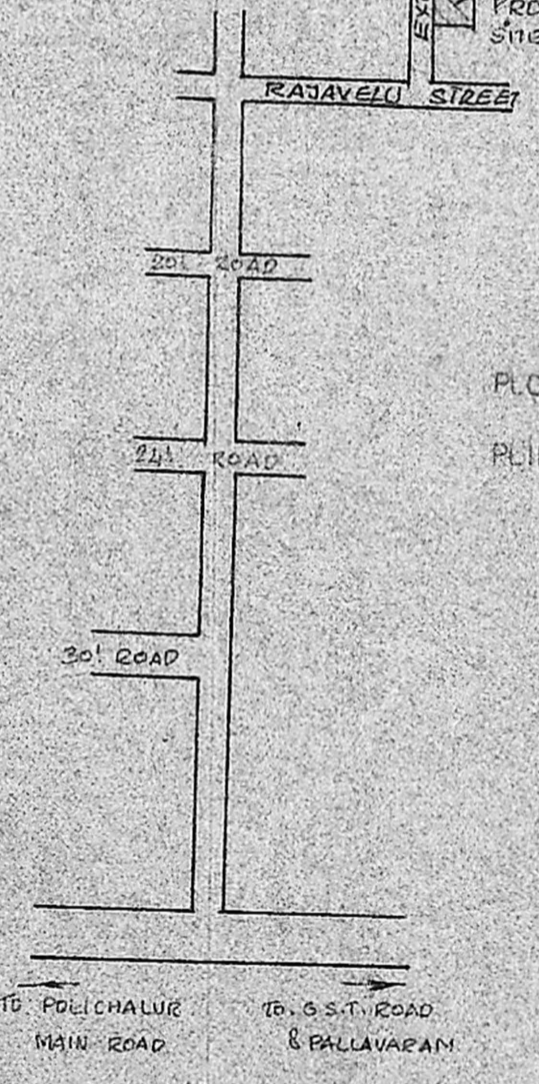

KEY PLAN nts

EXTENT

PLOT AREA	2100 sqft	195 M ²
PLINTH AREA	451 sqft	42 M ²

INDEX

PROPOSAL	
BOUNDARY	
ROAD	

P. Raymond Ruban, DCE
CONSULTING ENGINEER
DESIGNS 55, STATION ROAD,
CHROMEPET. Ph: 403078
LICENSED SURVEYOR

designs

ARCHITECTS & DESIGNERS
BUILDING CONTRACTORS
55 station road chromepet

OWNER
S. Gopalakrishnan